Angie's List Inc (ANGI) NASDAQ Internet-Content Average Daily Volume 926,200 Volume 1,719,500 $25.05 -1.28

PROVIDES ONLINE INFORMATION WHERE MEMBERS CAN RESEARCH, REVI EW, HIRE AND RATE LOCAL PROFESSIONALS VIA ANGIESLIST.COM.

Stock's breakout attempt met by sellers...

www.angieslist.com

Year (Dec)	EPS ($)	Price($) High	Price($) Low
2006	-0.20		
2007	-0.28		
2008	-0.36		
2009	-0.21		
2010	-0.48		
2011	-0.83	18	10
2012	-0.92	19	8
2013	-0.39	est.	N/A▲
2014	0.32	est.	N/A▲

EPS Rating	60
Group RS Rating	A+
SMR Rating	D
Acc/Dis Rating	D
Composite Rating	84
Timeliness Rating	B
Growth Rate	N/A
P/E	N/A
Mkt Cap	$1455.5 Mil
Shares	58.1 Mil
Funds	79%

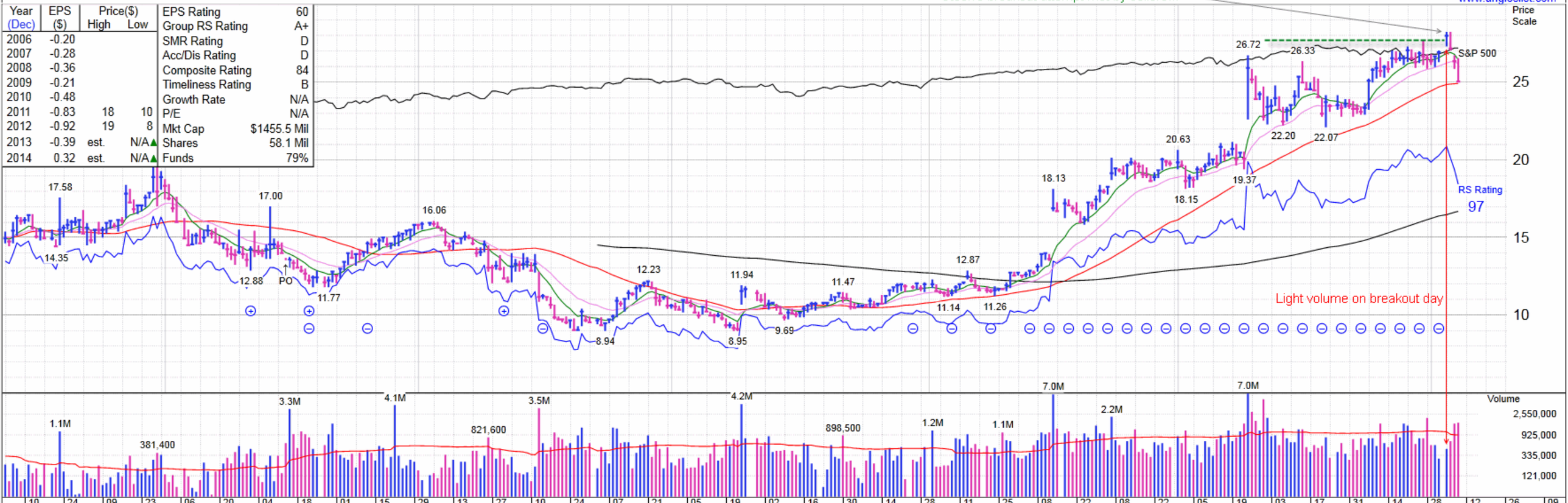

Quarter Ended June 30, 2012				Quarter Ended September 30, 2012				Quarter Ended December 31, 2012				Quarter Ended March 31, 2013				EPS Due 7/24*
-0.41	vs	-0.28	N/A	-0.32	vs	-0.27	N/A	0.04	vs	-0.10	#+140%	-0.14	vs	-0.24	N/A	Earnings ($)
36.5	vs	21.0	+74%	42.0	vs	24.0	+75%	46.2	vs	27.5	+68%	52.2	vs	31.1	+68%	Sales ($Mil)
N/A			N/A	N/A			N/A	N/A			N/A	N/A			N/A	Div--P/E Range

Real-time prices by BATS ®. Volume delayed. Ownership and Estimate data provided by Thomson Reuters. reachus@marketsmith.com © 2013 MarketSmith, Incorporated.

07.10.2013