Zillow Inc Cl A (Z) NASDAQ Internet-Content Average Daily Volume 719,000 Volume N/A $54.95 -0.07

PROVIDES ONLINE REAL ESTATE DATA AND CONNECTS HOMEBUYERS WIT H SELLERS AND MORTGAGE PROFESSIONALS VIA ZILLOW.COM.

www.zillow.com

Year (Dec)	EPS ($)	Price($) High	Price($) Low
2006	-0.46		
2007	-0.74		
2008	-0.77		
2009	-0.47		
2010	-0.25		
2011	0.10	39	12
2012	0.20	46	22
2013	0.33	est.	65% ▼
2014	0.82	est.	148% ▲

EPS Rating	27
Group RS Rating	A
SMR Rating	C
Acc/Dis Rating	A-
Composite Rating	86
Timeliness Rating	C
Growth Rate	N/A
P/E	262 (18.7 X SP)
Mkt Cap	$1.9B($1.5B)
Shares	34M(26M)
Funds	99%

Strong group relative strength

Serious accumulation

Estimates still giant

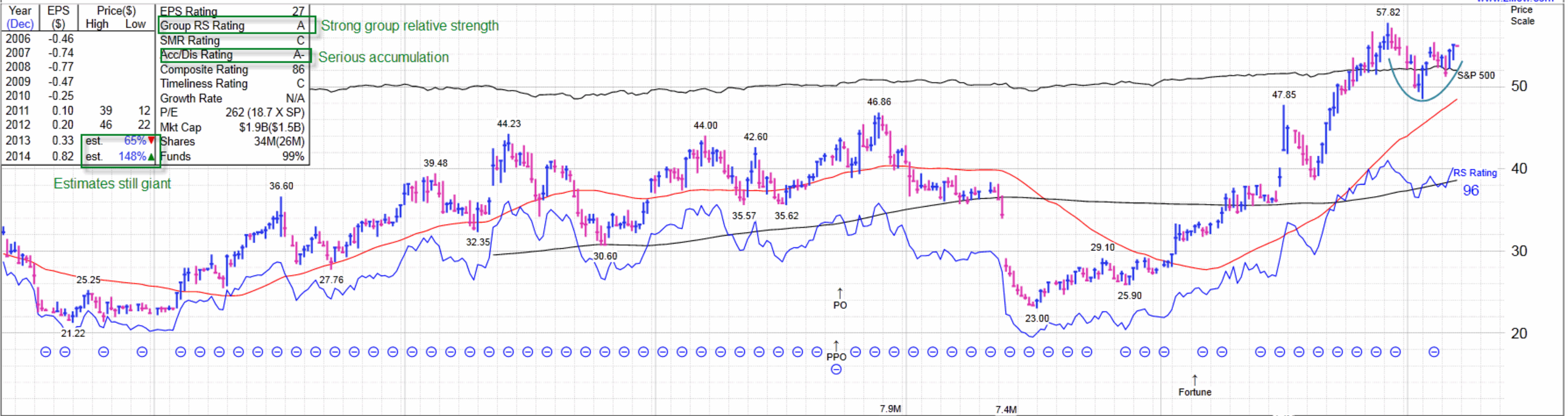

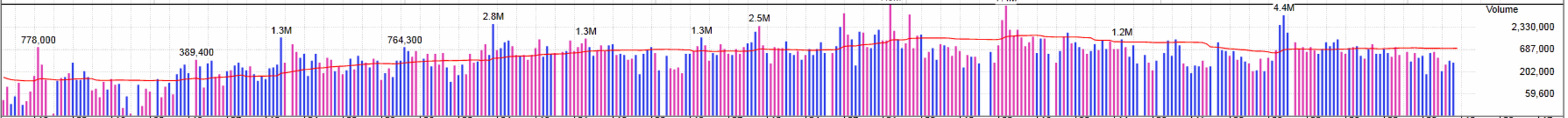

Quarter Ended March 31, 2012				Quarter Ended June 30, 2012				Quarter Ended September 30, 2012				Quarter Ended December 31, 2012				EPS Due 5/2*
0.06	vs	-0.03	#+300%	0.06	vs	0.06	0%	0.07	vs	0.04	+75%	0.02	vs	0.03	-33%	Earnings ($)
22.8	vs	11.3	+103%	27.8	vs	15.9	+75%	31.9	vs	19.1	+67%	34.3	vs	19.9	+73%	Sales ($Mil)
N/A			116 -- 192	N/A			161 -- 232	N/A			161 -- 213	N/A			109 -- 203	Div--P/E Range

Real-time prices by BATS ®. Volume delayed. Ownership and Estimate data provided by Thomson Reuters. reachus@marketsmith.com © 2013 MarketSmith, Incorporated.